

EXTERIOR WALL COVERING

2003 IRC R703.7.2
 EXTERIOR VENEER SUPPORT.
 EXCEPT IN SEISMIC DESIGN CATEGORIES
 D1 AND D2, EXTERIOR MASONRY VENEERS
 HAVING AN INSTALLED WEIGHT OF 40
 POUNDS PER SQUARE FOOT (195 KG/M2)
 OR LESS SHALL BE PERMITTED TO BE
 SUPPORTED ON WOOD OR COLD-FORMED
 STEEL CONSTRUCTION. WHEN MASONRY
 VENEER SUPPORTED BY WOOD OR COLD-
 FORMED STEEL CONSTRUCTION ADJOINS
 MASONRY VENEER SUPPORTED BY THE
 FOUNDATION, THERE SHALL BE A MOVEMENT
 JOINT BETWEEN THE VENEER SUPPORTED
 BY THE WOOD OR COLD-FORMED STEEL
 CONSTRUCTION AND THE VENEER SUPPORTED
 BY THE FOUNDATION. THE WOOD OR COLD-
 FORMED STEEL CONSTRUCTION SUPPORTING
 THE MASONRY VENEER SHALL BE DESIGNED
 TO LIMIT THE DEFLECTION TO 1/600 OF
 THE SPAN FOR THE SUPPORTING MEMBERS.
 THE DESIGN OF THE WOOD OR COLD-FORMED
 STEEL CONSTRUCTION SHALL CONSIDER THE
 WEIGHT OF THE VENEER AND ANY OTHER LOADS.

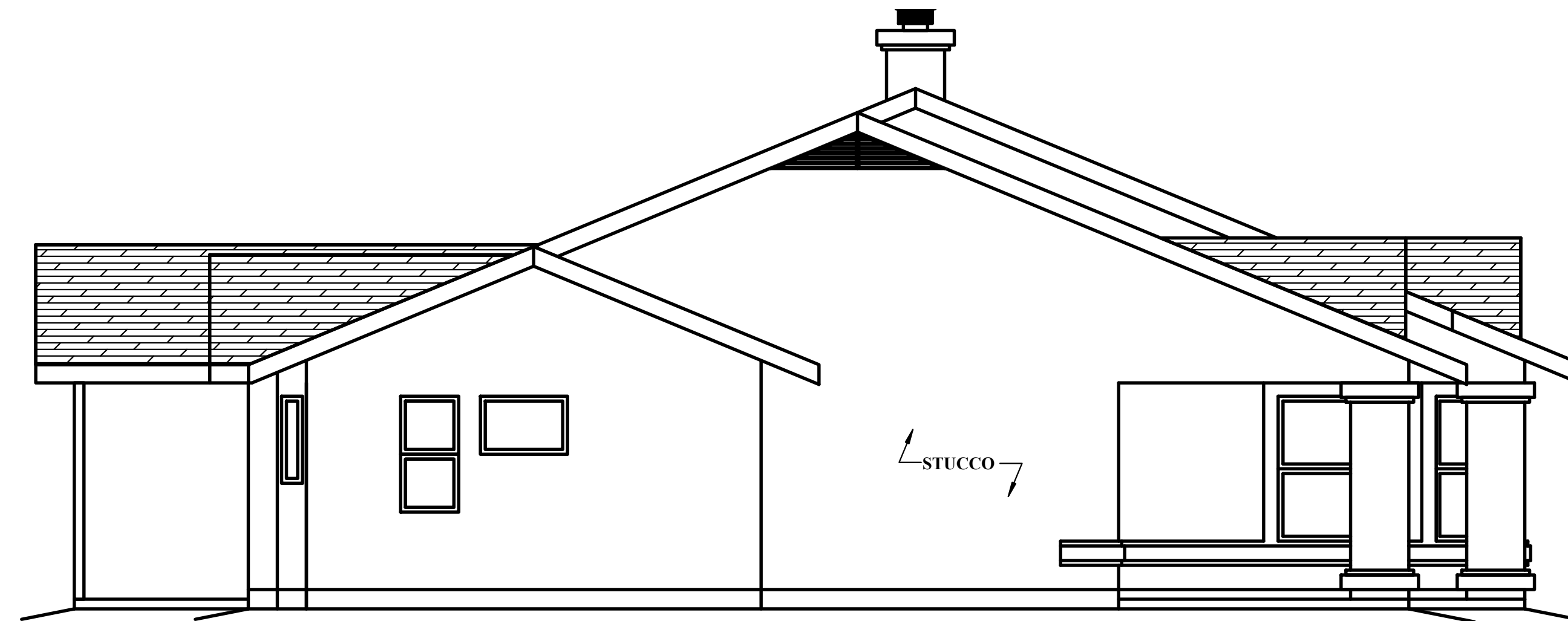

LEFT ELEVATION

SCALE: 1/4" = 1'-0"



REAR ELEVATION

SCALE: 1/4" = 1'-0"

REVISIONS	
DESIGN TEAM	
ARCHITECTURAL DESIGN: YOUR COMPANY NAME www.yoursite.com 555-555-5555	
STRUCTURAL DESIGN:	
PLUMBING DESIGN:	
MECHANICAL DESIGN:	
ELECTRICAL DESIGN:	
PROJECT INFORMATION	
JOB: THE SMITH RESIDENCE	
HOMEOWNER: JOHN SMITH	
PRIMARY CONTACT: JOHN SMITH	
PHONE NUMBER: 555-555-5555	
EMAIL: ME@ME.COM	
APN: 111-11-111	
JOB ADDRESS: 5555 WILLOW WAY	
TURBOCAD V17 ARCHITECTURAL TEMPLATE	THE SMITH RESIDENCE
FILE NAME: THE SMITH RES.	
COPYRIGHT © MY COMPANY	
DRAWN:	AA
DATE:	3/4/2010
SHEET	
A 4.0	
OF 9 SHEETS	
SCALE: 1/4" = 1'-0"	
ELEVATIONS	